

Map Referred to in the Hampshire County Council Botley Bypass Compulsory Purchase Order 2017 Plan 1 of 4

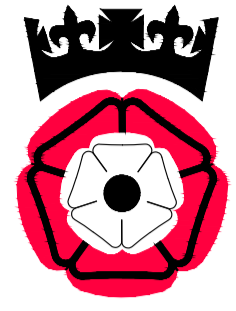

Hampshire County Council

HAMPSHIRE COUNTY COUNCIL
ECONOMY, TRANSPORT AND ENVIRONMENT DEPARTMENT
STRATEGIC TRANSPORT

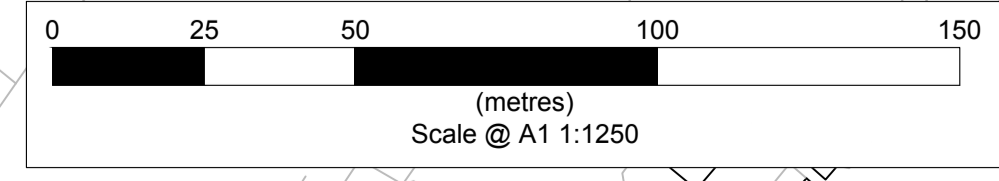
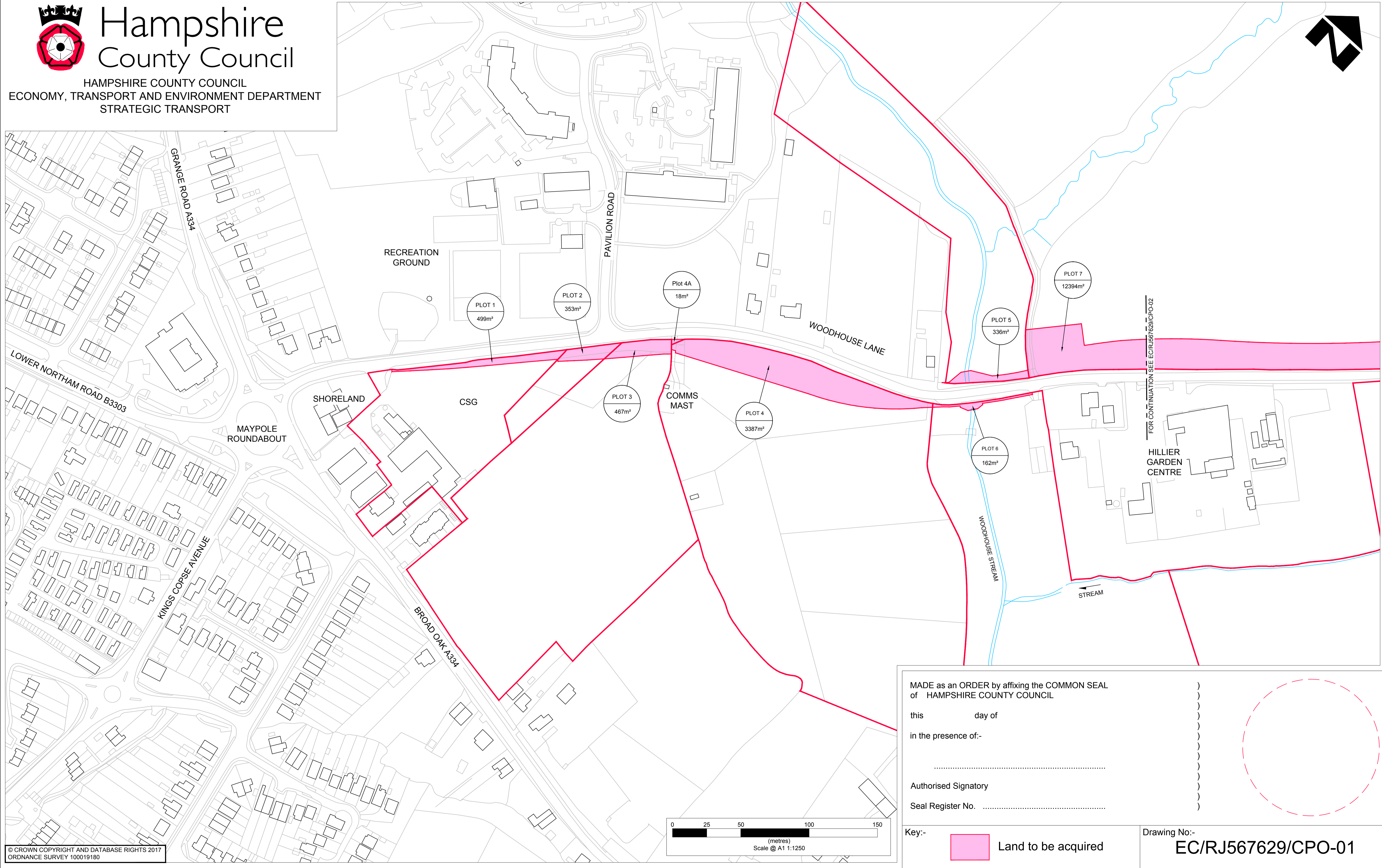
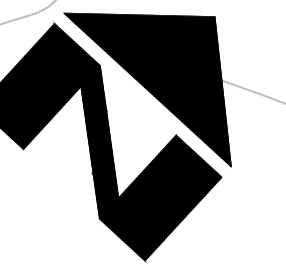

MADE as an ORDER by affixing the COMMON SEAL
of HAMPSHIRE COUNTY COUNCIL

this day of

in the presence of:-

Authorized Signatory

Seal Register No.

Key:-



Land to be acquired

Drawing No:-

EC/RJ567629/CPO-01

Map Referred to in the Hampshire County Council Botley Bypass Compulsory Purchase Order 2017

Plan 2 of 4

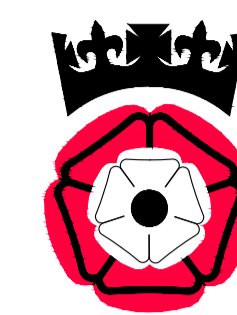

**Hampshire
County Council**

HAMPSHIRE COUNTY COUNCIL
ECONOMY, TRANSPORT AND ENVIRONMENT DEPARTMENT
STRATEGIC TRANSPORT

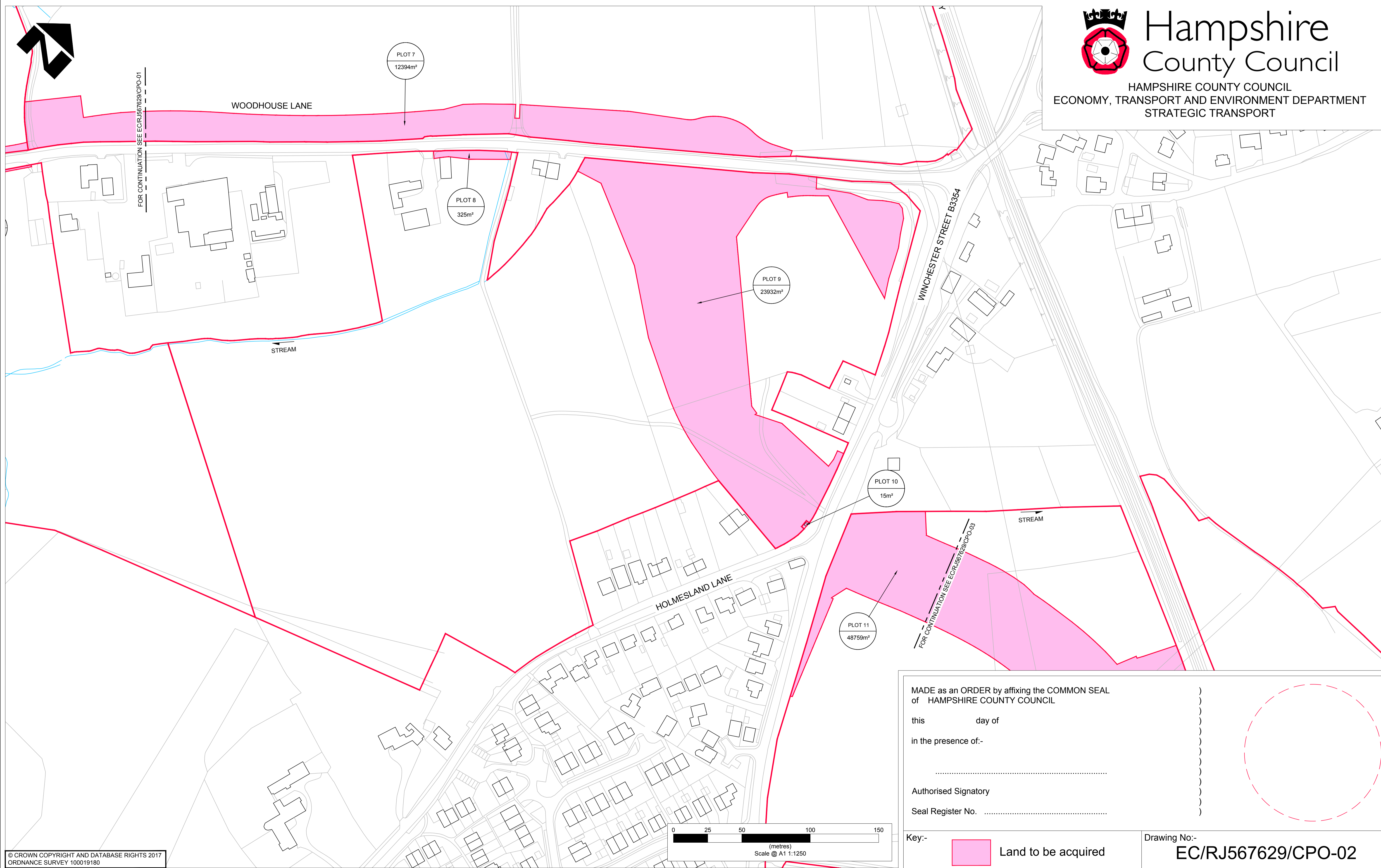

Map Referred to in the Hampshire County Council Botley Bypass Compulsory Purchase Order 2017

Plan 3 of 4

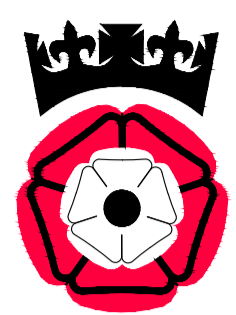

**Hampshire
County Council**

HAMPSHIRE COUNTY COUNCIL
ECONOMY, TRANSPORT AND ENVIRONMENT DEPARTMENT
STRATEGIC TRANSPORT

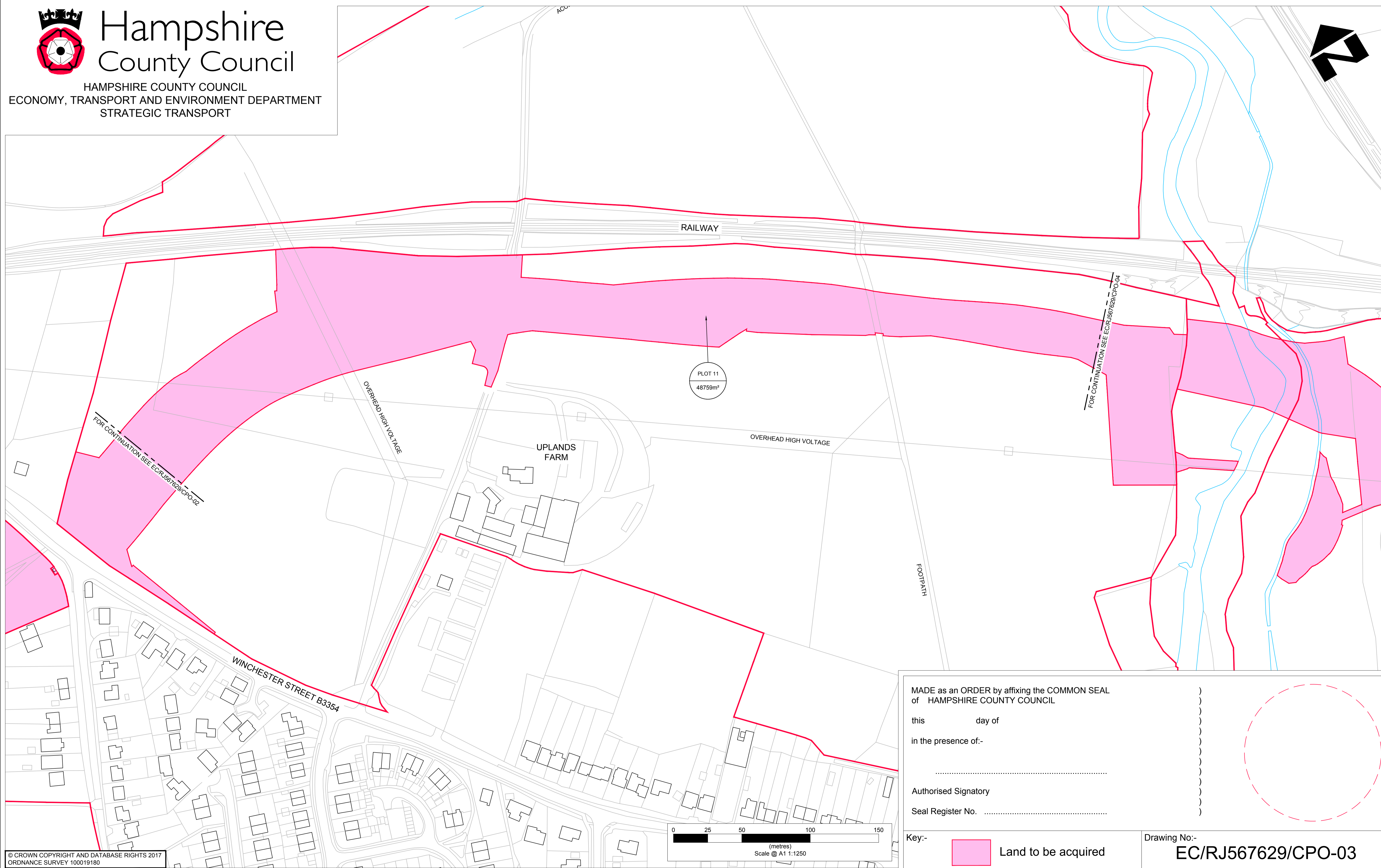
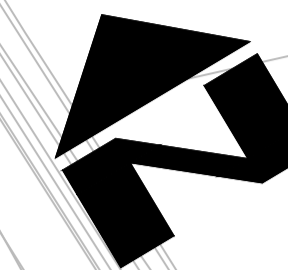

MADE as an ORDER by affixing the COMMON SEAL
of HAMPSHIRE COUNTY COUNCIL

this day of

in the presence of:-

.....

Authorised Signatory

Seal Register No.

Key:- Land to be acquired

Drawing No:-
EC/RJ567629/CPO-03

Map Referred to in the Hampshire County Council Botley Bypass Compulsory Purchase Order 2017

Plan 4 of 4



**Hampshire
County Council**

HAMPSHIRE COUNTY COUNCIL
ECONOMY, TRANSPORT AND ENVIRONMENT DEPARTMENT
STRATEGIC TRANSPORT

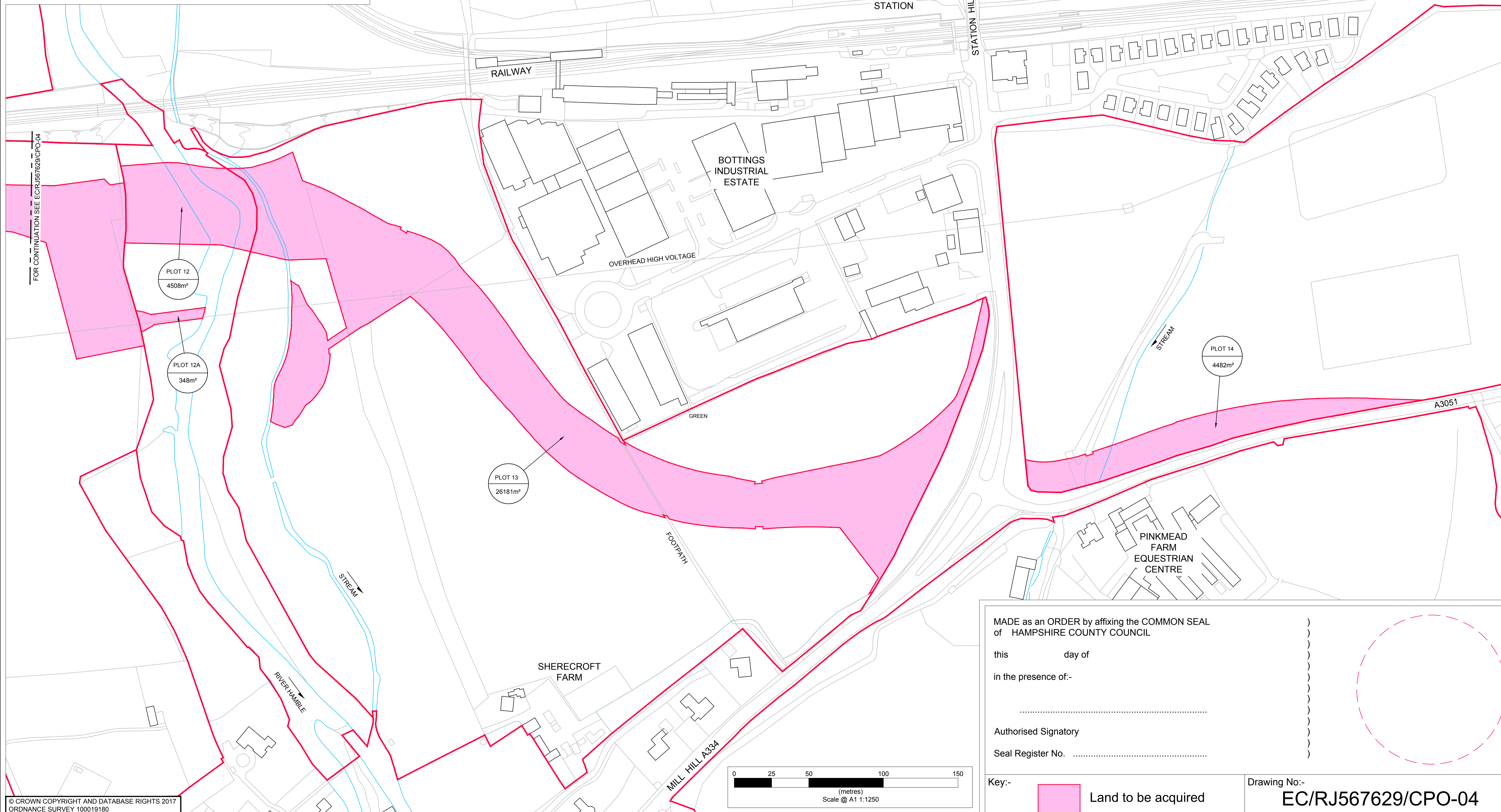
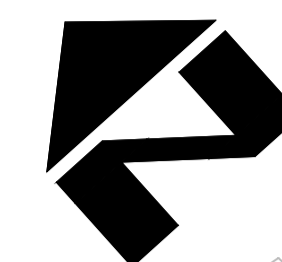

FOR CONTINUATION SEE EC/RJ567629/CPO-04

MADE as an ORDER by affixing the COMMON SEAL
of HAMPSHIRE COUNTY COUNCIL)

this day of)

in the presence of:-)

.....)

Authorised Signatory)

Seal Register No.)

Key:- Land to be acquired

Drawing No:-
EC/RJ567629/CPO-04